

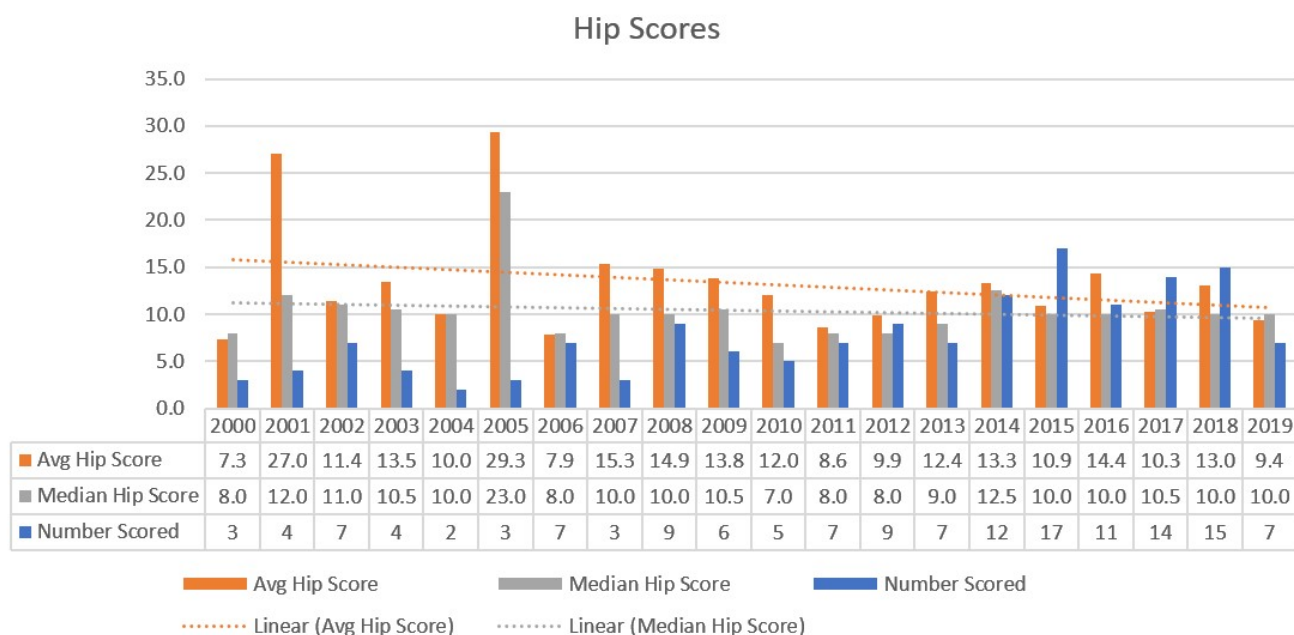

Hip Scores 2000-2019 (Updated 2020)

The graph below shows the average hip score of those tested per year calculated by a simple annual average of the hip scores provided by the Kennel Club. The overall trend, indicated by the orange dotted line, demonstrates that the average hip score has slightly reduced, although the range of scores varies from 0 to 75. The median (middle) hip score has remained fairly constant around 10. The number of dogs tested is also shown, demonstrating a gradual increase in the uptake of dogs being hip scored over the last 19 years. However during 2019 only 7 dogs were scored.



Since 2010 the Kennel Club Dog Health Group started publishing the 15yr mean and median hip scores along with the 5yr mean and median statistics in their annual report, also since 2013 they published the 5yr median scores. The data is shown in the graph below and shows a slight improvement in the 15 year average (mean), although the 15 year median score has remained fairly constant. In 2015 both the average (mean) and median hip score increased slightly, and could be related to an increase in the uptake of hip scoring which would provide a more accurate figure if the number of dogs tested were to increase more significantly.

The Dog Health Group stated that the summary is now prepared for the BVA using data from the current approximated breeding population (data from dogs scored in the last 15 years only). By representing dogs scored in the last 15 years, they say a more accurate reflection of each breed’s current state of health and improvement is given.

Year ending 2019 the 15 year mean (average score) is 12 and the 15 year median (middle score) is 10



Mean & Median Hip Scores

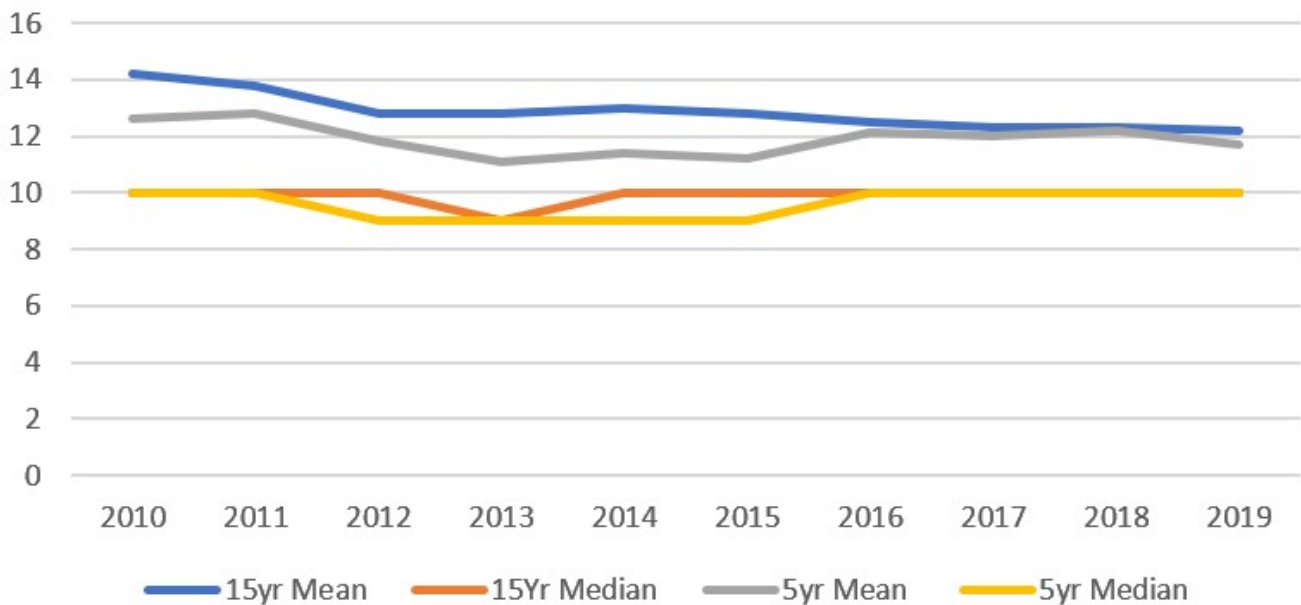

The BVA state - the **breed mean score (BMS)** is the average (sum of all the scores of the dogs examined within a given time period divided by the number of dogs in that group).

The **median** is the score at which there are an equal number of higher and lower scores. The median therefore represents the score of the 'average dog', the dog in the middle of the population with regards to its hips.

The chart below shows the proportion of the Giant Schnauzer breeding population (males and females) that have been hip scored between 2000 and 2019 i.e. 25% of breeding dogs have been hip scored. Although the number of dogs being tested is beginning to increase a larger proportion of the breeding population require testing before a more accurate hip score status can be seen and to enable the use of estimated breeding values for the Giant Schnauzer.



Proportion of Breeding Dogs Hip Scored 2000-2019

